

## Needed information for Building a Pond

- Letter from the Natural Resources Conservation Services, 1108 South 9<sup>th</sup> Street, Noblesville, IN. Hamilton County Soil & Water Conservation Department.
- Approval from the Hamilton County Surveyor's Office.
- How large will the pond be when completed: Acres: \_\_\_\_\_  
Depth: \_\_\_\_\_ Size: \_\_\_\_\_
- Where will material from pond area go in the County: \_\_\_\_\_  
Address: \_\_\_\_\_  
And used for: \_\_\_\_\_
- Who will construct the pond? \_\_\_\_\_
- Who will be removing the excavated material? \_\_\_\_\_
- What size trucks will be used to transport the material? \_\_\_\_\_
- When will the pond material be excavated (time period): \_\_\_\_\_
- When will all pond excavated material be removed (by what date): \_\_\_\_\_
- Have plans been developed by Natural Resources Conservation Services? \_\_\_\_\_
- Show an aerial photo where pond is to be located and if material from pond is to be stored on or off site...show location.
- Will you be using any material processing equipment? \_\_\_\_\_  
(If using processing equipment...you will need a Special Use approval.)  
List: \_\_\_\_\_  
\_\_\_\_\_  
\_\_\_\_\_

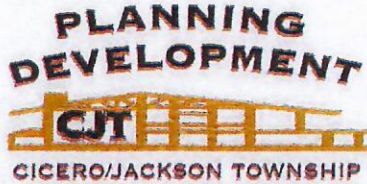

# Pond Installation

## PERMIT APPLICATION

**Instructions:** *Print all information in ink.* Failure to provide requested information might delay the processing of this application. **For assistance call 317-984-5845**

### Location of proposed pond:

Address: \_\_\_\_\_  
Number      N-S-E-W      Street Name      City

Lot #/ Subdivision (PUD): \_\_\_\_\_  
Lot #      Subdivision

Parcel # \_\_\_\_\_

### Owner of above location:

Name: \_\_\_\_\_  
Last      First      Middle Initial

Address: \_\_\_\_\_  
Number      N-S-E-W      Street name      Apt #  
City      State      Zip Code

Telephone: (\_\_\_\_) \_\_\_\_\_

Email: \_\_\_\_\_

### Excavating Contractor

Company Name: \_\_\_\_\_

Contact Person: \_\_\_\_\_

Company Address: \_\_\_\_\_

\_\_\_\_\_

E-mail: \_\_\_\_\_

Phone #: (\_\_\_\_) \_\_\_\_\_

### Hauling Contractor

Company Name: \_\_\_\_\_

Contact Person: \_\_\_\_\_

Company Address: \_\_\_\_\_

\_\_\_\_\_

E-mail: \_\_\_\_\_

Phone #: (\_\_\_\_) \_\_\_\_\_

For Office Use Only

Permit #: \_\_\_\_\_

Fee: \$ \_\_\_\_\_

Date: \_\_\_\_ / \_\_\_\_ / \_\_\_\_ Received by: \_\_\_\_\_

Start Date: \_\_\_\_\_

Completion Date: \_\_\_\_\_

Pond Size: Acres: \_\_\_\_\_

Depth: \_\_\_\_\_ Size: \_\_\_\_\_

Where will excavated material from pond area go in the county?

Address \_\_\_\_\_

What will the excavated material be used for?

\_\_\_\_\_

What size trucks will be used to transport the excavated material?

\_\_\_\_\_

By what date will all excavated material be removed? \_\_\_\_\_

Is a letter of approval attached from the Natural Resources Conservation Services? (Located at 1108 S. 9<sup>th</sup> St. Noblesville, IN)  
 Yes      No

Is a letter of approval attached from the Hamilton County Surveyor's Office? (Located at the Hamilton County Courthouse Suite 188)      Yes      No

**Note:** All applications must be accompanied by a copy of the warranty deed, and an aerial photograph indicating where pond is to be located. If the excavated material is to be used on site, the location must also be indicated on the aerial map.



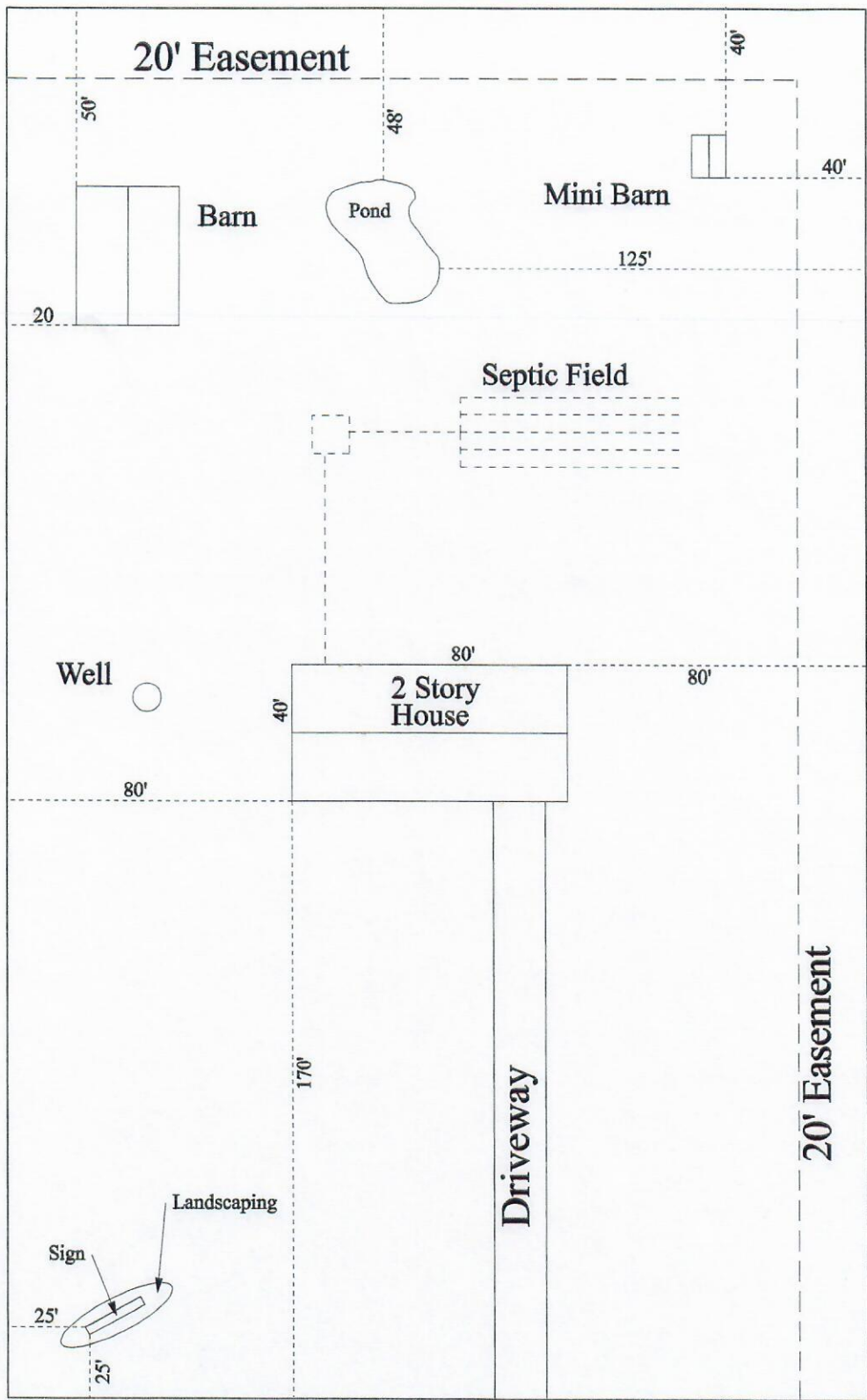

Street Name

# EXAMPLE SITE PLAN